

What's New for Spring 2025 Summative Testing

Pearson

What's New In Spring 2025

- Illinois Administration Platform
- User Role Name Changes
- Enhanced Illinois Support Page
- Additional IAR & ISA Office Hours
- Refreshed Test Coordinator and Test Administration/Proctor Manuals
- Test Proctor Checklist
- Student Readiness Tool Updates (Spanish version, addition of closed captioning)
- Accessibility and Accommodations Updates
- Family Portal

New for Spring 2025

IL Summative Administration Platform

Summative administration platform for all IAR and ISA Spring testing powered by ADAM

New IL Administration Platform: <https://launchpad.pearson.com/>

New for 2025

User Roles

- State Role
- District Test Coordinator
- School Test Coordinator
- Technology Coordinator
- Report Access
- Teacher

New for Spring 2025

Test Administrators and Test Proctors

- Previously, staff who were administering a test to students were called test administrators. The school testing coordinator was tasked with assigning and maintaining all test administrator user roles year over year.
- Now campuses will have testing proctors. Test proctors will no longer need a dedicated user role to proctor a test.

New for Spring 2025

Enhanced IL Support Site – <https://il.mypearsonsupport.com/com>

Overview

The overview section consists of four white cards with rounded corners, each describing a different tool. Each card has a logo at the top and a brief description below.

- IAP (Illinois Administration Platform):** Simple assessment authoring, delivery, management and scoring. Designed to make performance assessment a reality.
- TestNav:** Secure, scalable, and reliable. TestNav provides engaging and interactive testing to students who learn and play in a digital environment.
- IAR (Illinois Assessment of Readiness):** The Illinois Assessment of Readiness (IAR) assesses progress of students in grades 3-8 in meeting the Illinois Learning Standards in English language arts.
- ISA (Illinois Science Assessment):** The Illinois Science Assessment assesses progress of students in grades 5, 8, and 11 in meeting the Illinois Learning Standards in Science incorporating the Next Generation Science Standards.

New for Spring 2025

IAR & ISA Office Hours Combined

New for Spring 2025

Combined and simplified Manuals for ELA, Mathematics, and Science

- Test Proctor Scripts removed from manuals
- Test Proctor Scripts combined by subject
- Single Test Administration and Proctoring Manual
- Single Test Coordinator Manual
- Single Accessibility and Accommodations Manual

New for Spring 2025

Test Proctor Checklist (formerly Test Administrator)

Check List will be included:

- Test Materials
- Accommodations and Accessibility Features
- Make-ups or Rescheduled Testing
- Test Administration
- After Testing

New for Spring 2025

Student Readiness Tool - SRT (Spanish version, addition of CC)

Link to the tool here: <https://srt.testnav.com/il/il-srt.html>

Student Readiness Tool

Welcome to the Illinois Student Readiness Tool (SRT)!
Play the video to the right to learn more about the SRT.
Then select your grade below to learn more.

3rd Grade

4th Grade

5th Grade

6th Grade

7th Grade

8th Grade

Spanish - Español

New for Spring 2025

Illinois Student Readiness Tool – SRT

Closed Captioning

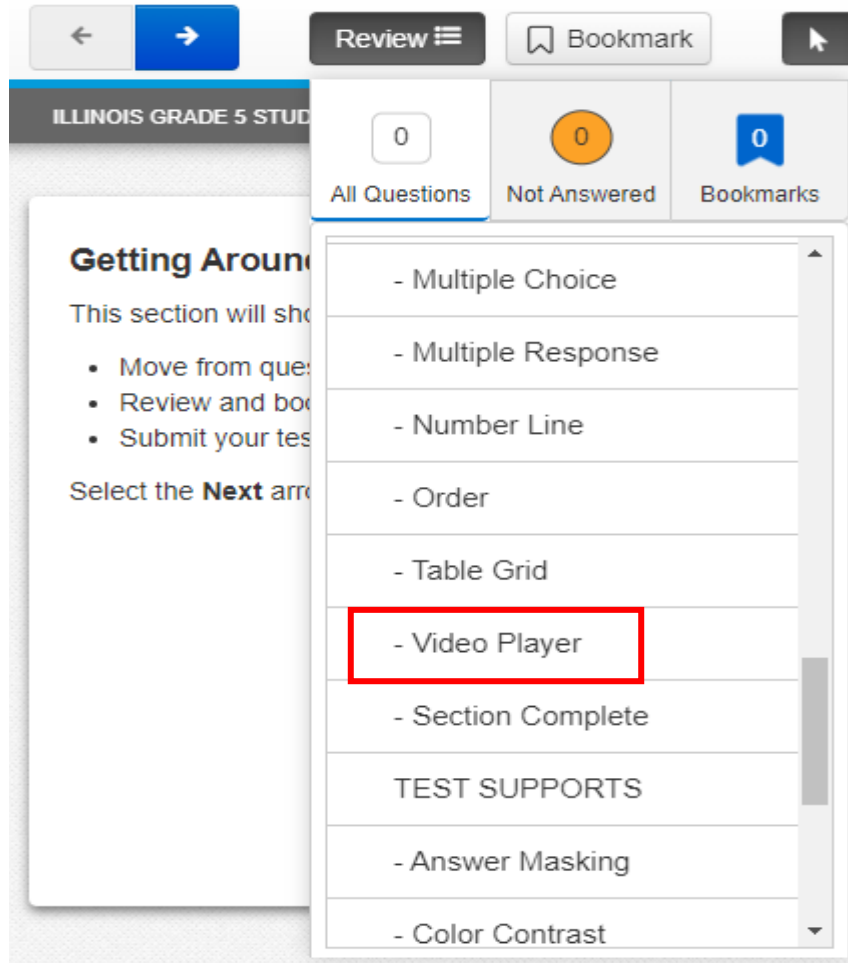

Learn about the VIDEO PLAYER. Then give it a try!

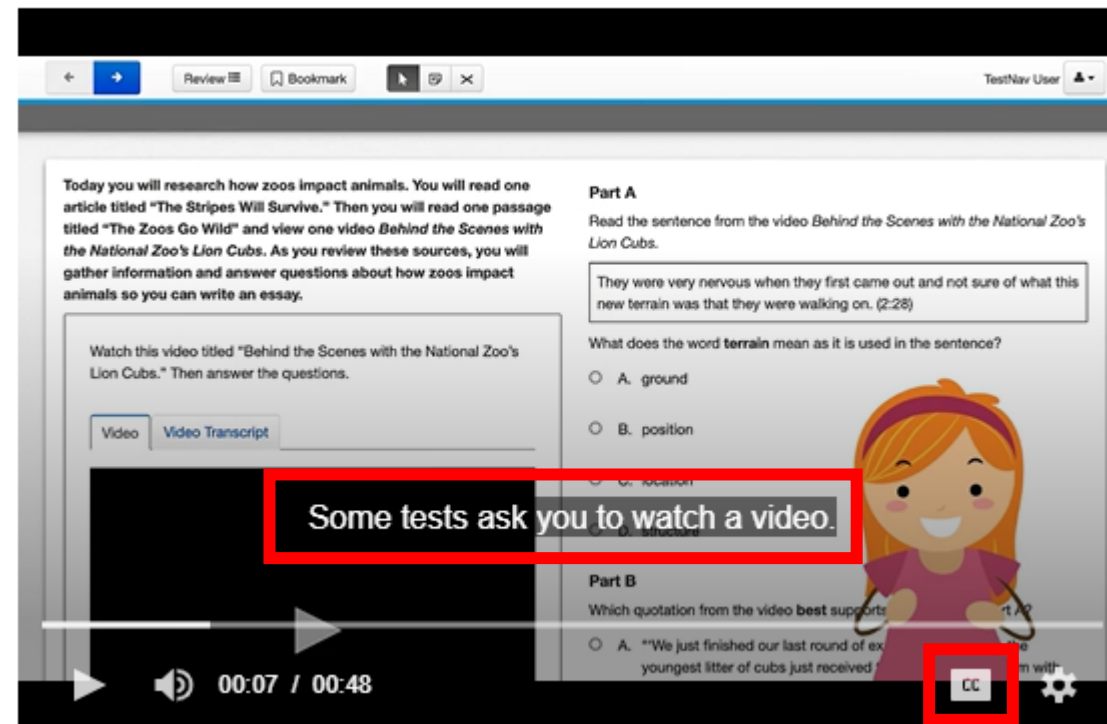

New for Spring 2025

Accessibility and Accommodations Changes

- Universal text-to-speech Grades 5 and 8 Science
- Designated speech-to-text and word prediction for Grades 5 and 8 Science
- Designated speech-to-text and word prediction for Grades 3-8 ELA
- Students taking ELA text-to-speech now have access to speech-to-text and word prediction

New for Spring 2025

Parent Portal is now Family Portal

- Individual student reports by video
- Accessible on more devices, including smartphones

Upcoming Trainings

Training Name	Topics	Date Available
What's New?	<ul style="list-style-type: none">• Highlighting new features and/or changes for the upcoming administration	November 3, 2024
Crosswalk between PAN and new IL Administration Platform	<ul style="list-style-type: none">• Key words/terminology differences from 2024 to 2025	November 3, 2024
Getting Started (Access & Users)	<ul style="list-style-type: none">• Accessing the new system• Creating users	December 2, 2024
Accommodations & Accessibility Features	<ul style="list-style-type: none">• Assigning accommodations• Paper Testing	January 7, 2025
Technology Readiness	<ul style="list-style-type: none">• Installing and updating TestNav• Support sites for devices and system updates	January 9, 2025
Test Management for District and School Test Coordinators	<ul style="list-style-type: none">• Managing proctor groups• Resuming Tests• Applying accountability codes• Progress Monitoring	February 2, 2025
Test Management for Test Administrators and/or Proctors	<ul style="list-style-type: none">• Creating my proctor group• Proctoring a test• Proctor Dashboard	February 2, 2025

Contact Information

Email Pearson:

SCHillinoisTeam@pearson.com

Illinois Customer Support:
1-833-213-3879

Illinois Support Page
<https://il.mypearsonsupport.com/>

Pearson